

GEORGE T. DUNHAM

SURVEYING & SUBDIVIDING
DELAVER, WISCONSIN

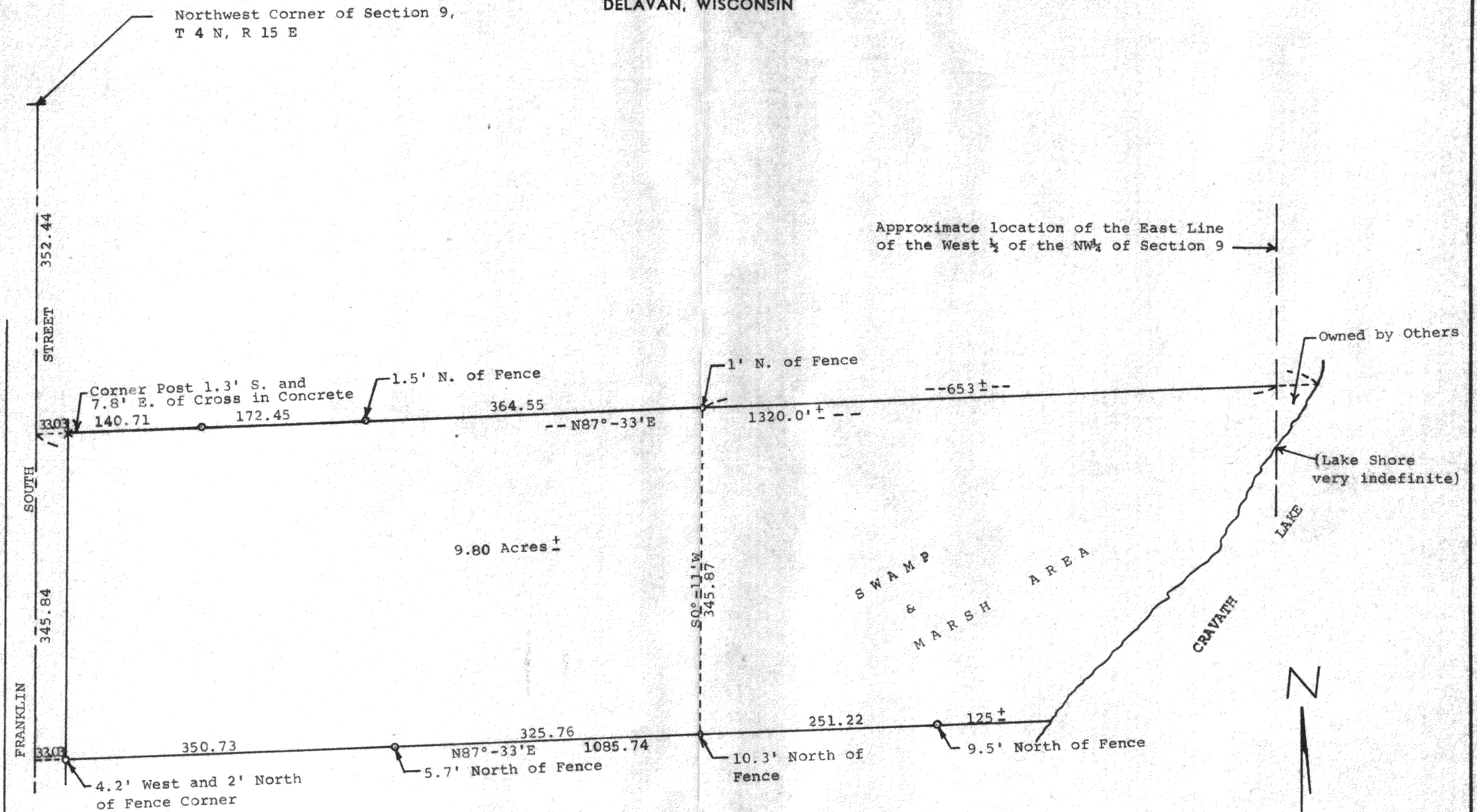

STATE OF WISCONSIN) SS
COUNTY OF WALWORTH)

I, George T. Dunham, Surveyor, certify that I have surveyed the
property described as follows.

A parcel of land located in the West 1/2 of the Northwest 1/4 of Section
9, T 4 N, R 15 E, City of Whitewater, Walworth County, Wisconsin,
described as follows: Commencing at the northwest corner of said
Section 9; thence South along the west line of said Northwest 1/4,
352.44 feet to the place of beginning; thence N87°-33'E parallel
with the north line of said Section 9, 1320.0 feet more or less
to the east line of said West 1/2 of the Northwest 1/4 of Section 9;
thence southerly along said east line to the intersection of said
line with the shore of the grist mill pond or Cravath Lake; thence
southwesterly along said shore of the lake to a point located 698.28
feet south of the north line of said section 9 as shown by a measurement
parallel with the west line of said section 9; thence S87°-33'W
parallel with the north line of said section 9, 1085.74 feet more or
less to the west line of said section 9; thence North along said west
line 345.84 feet to the place of beginning containing 9.80 acres
of land more or less.

and the above map is a true representation thereof and shows the size and
location of the property, its exterior boundaries, the location and dimensions
of all structures thereon, fences, apparent easements and roadways and visible
encroachments, if any.

This survey is made for the exclusive use of the present owners of the property,
and also those who purchase, mortgage, or guarantee the title thereto within one
(1) year from date hereof; and as to them I warrant the accuracy of said survey
and map.

March 23, 1976

George T. Dunham
George T. Dunham, Surveyor

